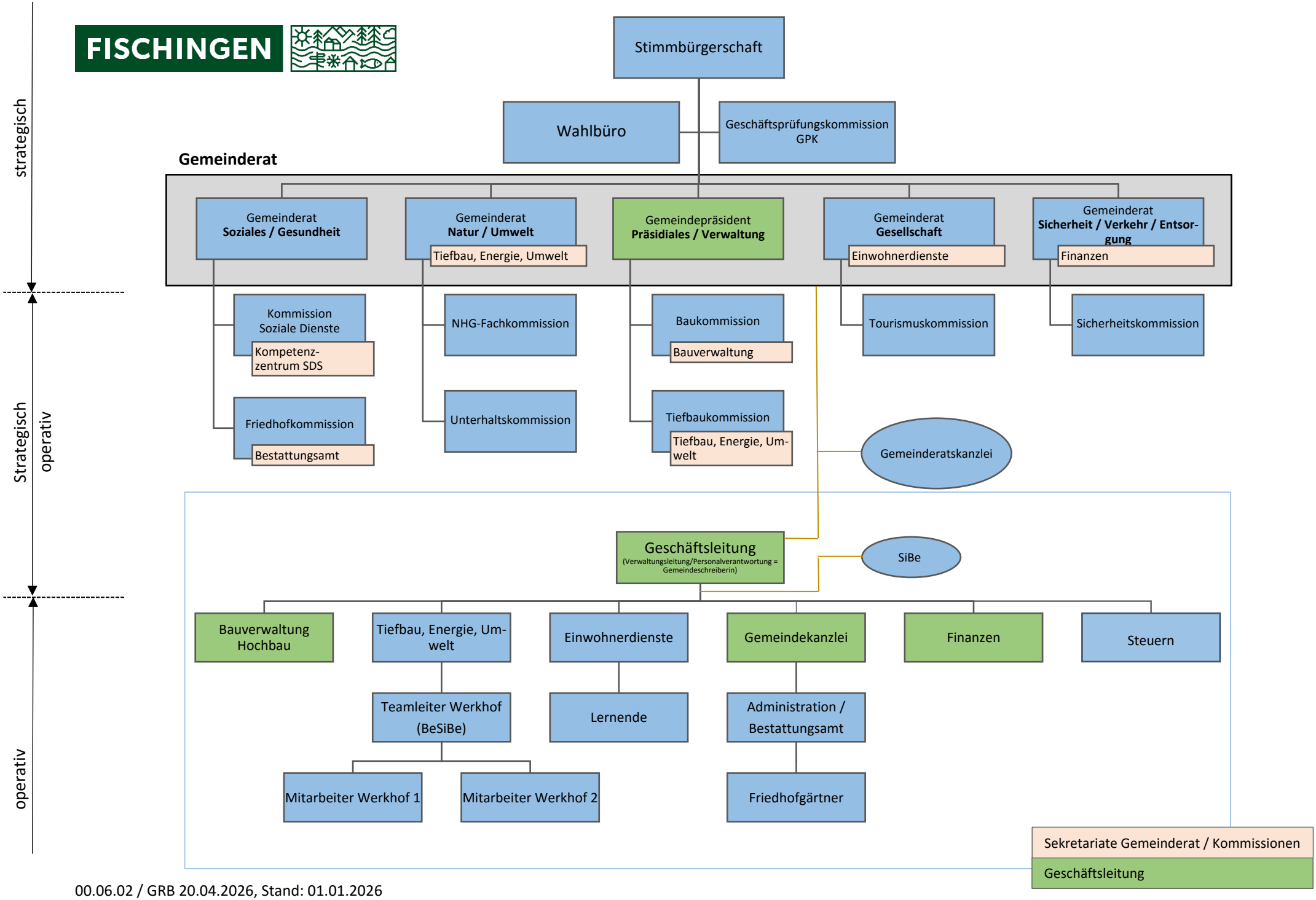

00.06.02 / GRB 20.04.2026, Stand: 01.01.2026